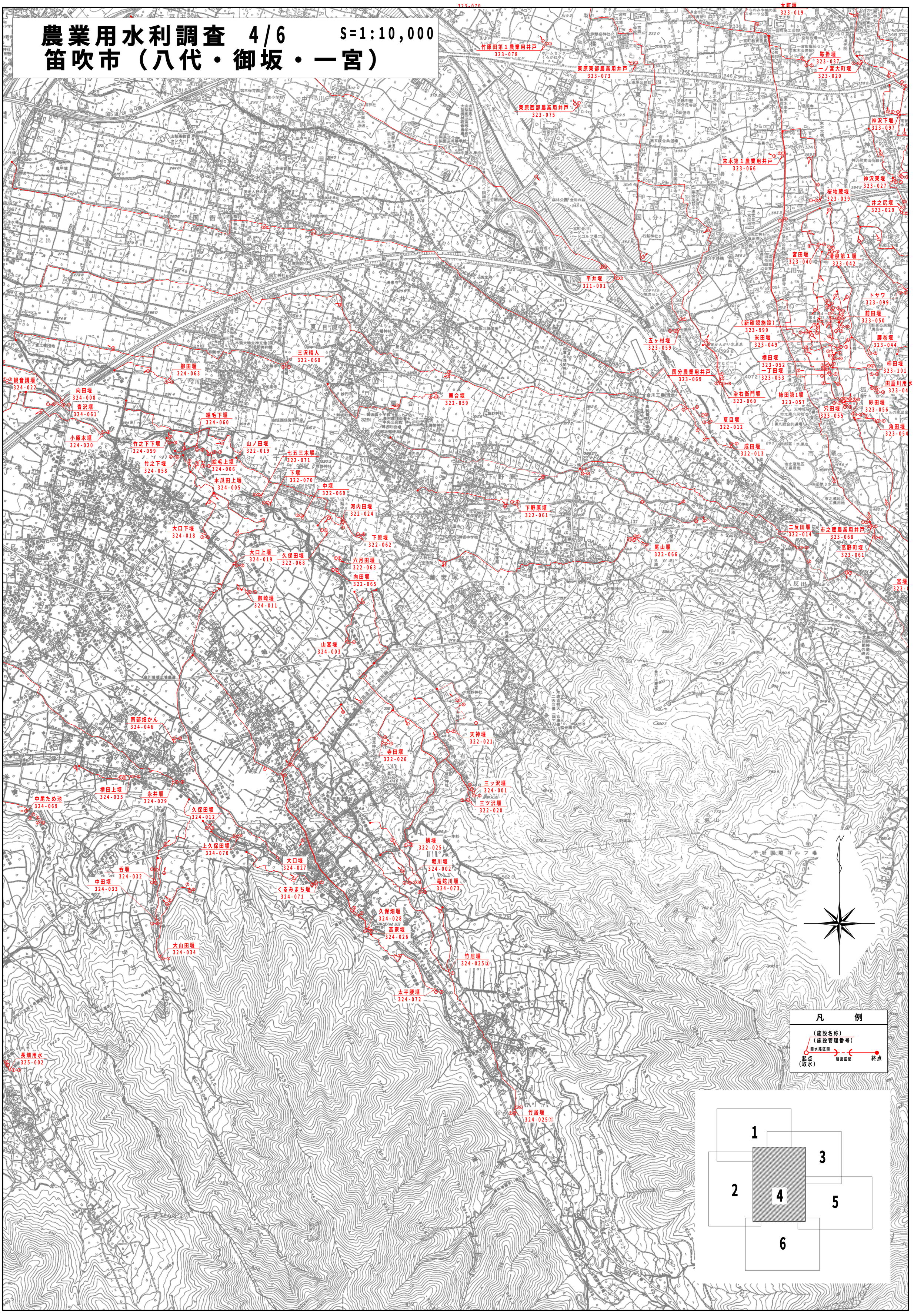農業用水利調査　4/6　S=1:10,000
笛吹市（八代・御坂・一宮）